

Department

External Computer Services

Creation Date

June 17th, 2021

Author

External Computer Services

Version

1.0

Software installs on spider boards



© 2021 Bluberi Gaming Canada Inc.

All rights reserved. No part of this document may be reproduced, in any form or by any means, without prior written authorization from Bluberi Gaming Canada Inc.

The information contained in this document represents the current view of Bluberi on the issues discussed as of the date of publication. Because Bluberi must respond to changing market conditions, the comprised information should not be interpreted as a commitment on the part of Bluberi, and Bluberi does not guarantee the accuracy of any presented information.

This document is for informational purposes only. BLUBERI MAKES NO WARRANTIES, EXPRESSED OR IMPLIED, IN THIS DOCUMENT. Other product and company names mentioned herein may be the trademarks of their respective owners. Bluberi Gaming Canada Inc. • 2120 rue Letendre • Drummondville, QC J2C 7E9 • CANADA •
Phone 819.475.5155 • Fax 819.475.5156 • www.bluberi.com

I. REVISION HISTORY

Version	Authors	Date	Comments
1.0	Jesse Maurer	Date 2021-06-17	Document creation

II. TABLE OF CONTENTS

1	SOFTWARE INSTALLS ON SPIDER BOARDS.....	I
1.1.	Accessing the software location.....	I
1.2.	Software positioning.....	I
1.3.	Removing chipset software.....	II
1.4.	SAM card.....	II

1 SOFTWARE INSTALLS ON SPIDER BOARDS

1.1. Accessing the software location

As shown in the picture below, the software is located behind the plexi cover held by 2 thumbs screws. In a working casino environment, the logic board will be locked behind a CPU cover door. Logic access will be needed.



1.2. Software positioning

CFAST card is placed in position 1. The CFAST card is keyed, it will only fit one way.

SAM card is placed in position 2. The retention system is the same as microSD cards. Push until a click is felt.



1.3. Removing chipset software

Make sure to power off the game before removing/installing any software.

1.4. SAM card

To install the SAM card, you will need to position the card the same way as the sticker on the sam card holder indicates. Slide the SAM card into the socket and press lightly on it until you hear it click.

To Remove the SAM card press lightly on it until you hear it click, and then remove it from the socket.

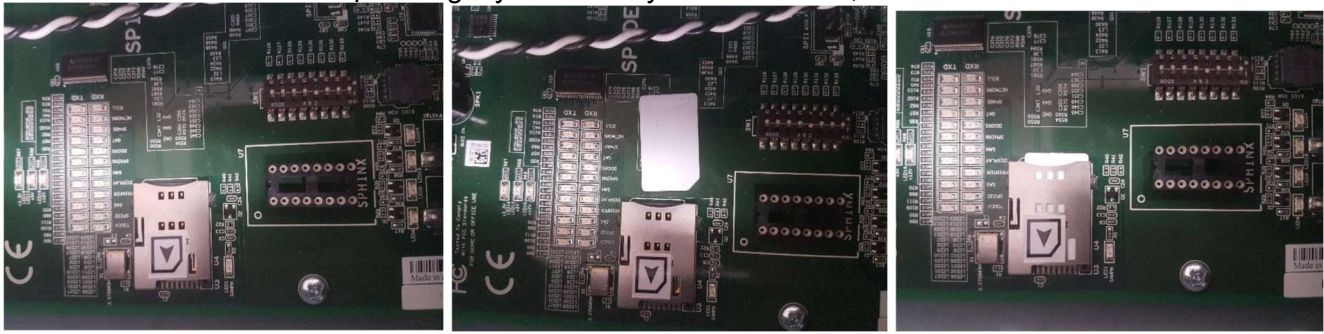



CONTACT US

If you have any question, comment or feedback, please use the contact details provided below.

Bluberi Gaming Canada Inc.

2120, rue Letendre
Drummondville (Québec) J2C 7E9
CANADA

 819.475.5155
1.800.720.5155 (U.S. toll-free number)

 819.475.5156

 www.bluberi.com

Technical Support

 1.866.THE.GAME (1.866.843.4263)

 support.bluberi.com

 support@bluberi.com